

TRO 00090
TRO 00090

J. and E. Schmucker 769 - 1070

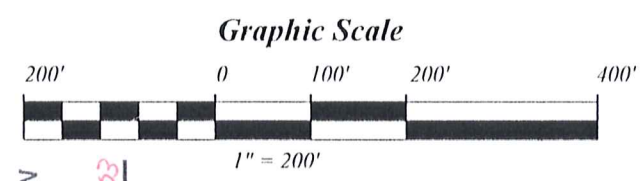
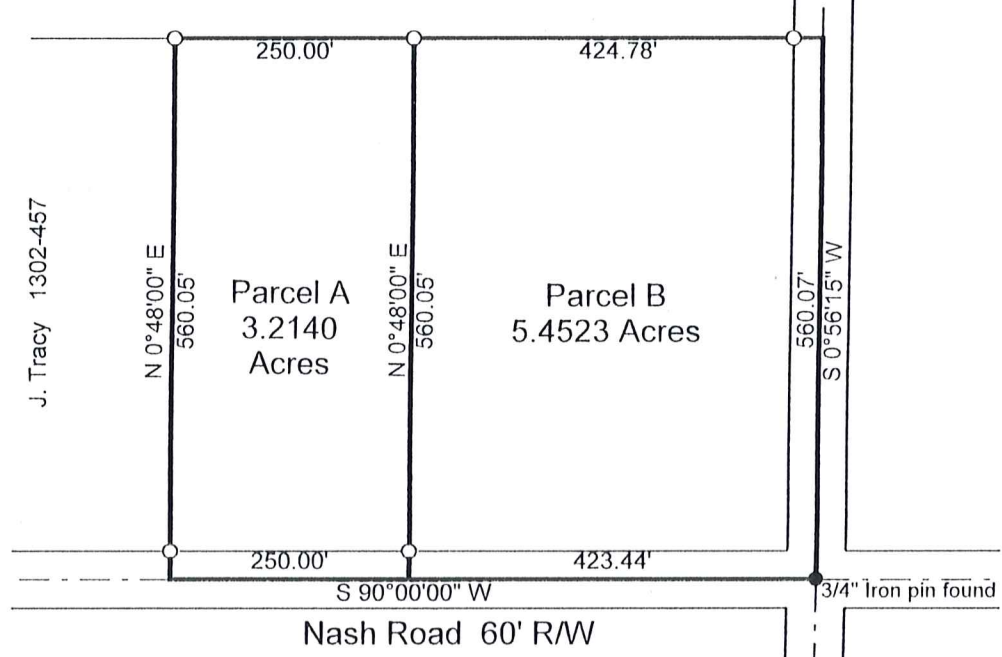
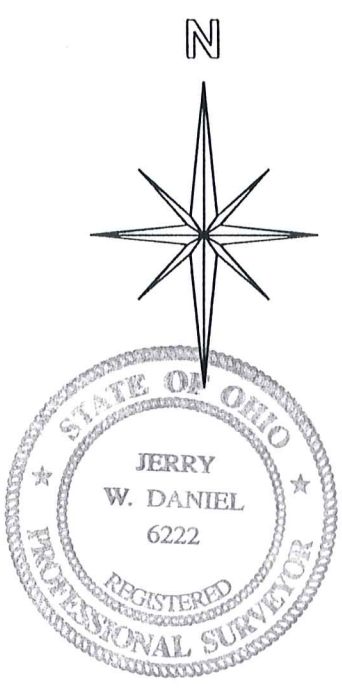
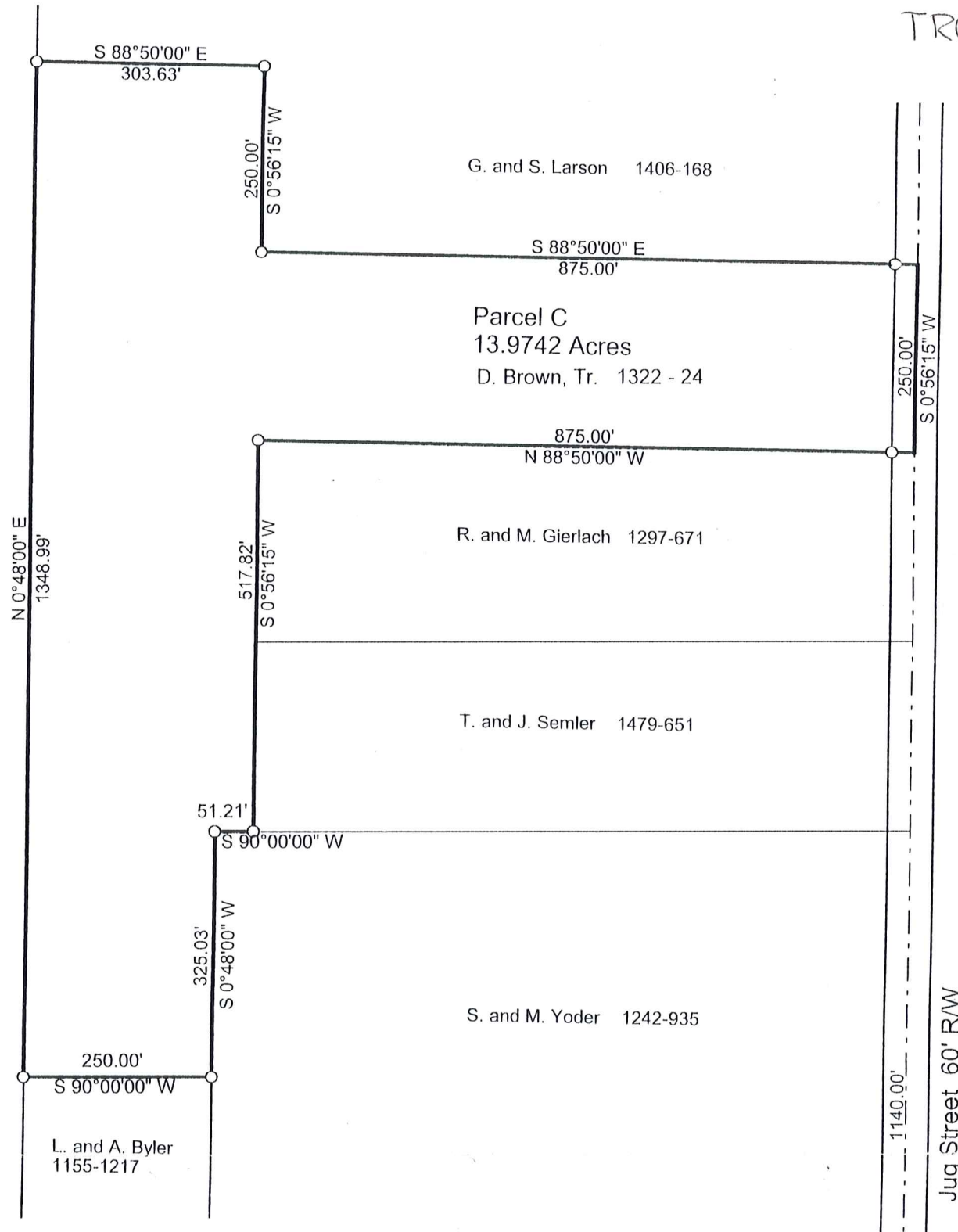

The portion of this map shown as Parcels A, B, and C was surveyed in accordance with the provisions of chapter 4733-37 of the Ohio Administrative Code.

I hereby certify that I have surveyed the three parcels shown hereon and that the same is true and correct to the best of my ability.

Jerry W. Daniel 8-8-03
 Jerry W. Daniel P.S. No. 6222

SURVEY PLAT & LEGAL DESCRIPTION
 APPROVED PER R.C. 315.251
 PAK 10/11/03
 OFFICE OF THE
 GEauga COUNTY ENGINEER

- 5/8" x 30" rebar set capped "J W Daniel"
- Iron pin found

Deed of Record: 1322 - 24
 to Dale F. Brown, Trustee
 Bearings are to an assumed meridian
 and are used to denote angles only.

Map of Survey
 for
 John Tracy
 Section 8
 Troy Township
 Geauga County, Ohio

J. W. Daniel & Associates, Inc.
 101 North Center Street
 Newton Falls, Ohio 44444
 August, 2003 Job No. 9847-03
 DAT 165

TRO-00090

TRO 00090

J. W. DANIEL & ASSOCIATES, INC.

Tracy
picked up 10-1-03
32-074307
Vol. 1700-Pg. 189

SURVEYING & MAPPING

101 NORTH CENTER STREET
NEWTON FALLS, OH 44444
(330) 872-1544

Description of Land
for
John Tracy

Parcel A

Situated in the Township of Troy, County of Geauga, and State of Ohio, and known as being part of Section 8 in said township, and further bounded and described as follows:

Beginning at a point on the centerline of Nash Road, said point being South 90°00'00" West, a distance of 423.44 feet from a 3/4" iron pin found at the centerline intersection of said Nash Road and Jug Street;

thence South 90°00'00" West, along said centerline of Nash Road, a distance of 250.00 feet to a point at the southeast corner of land conveyed to J. Tracy by deed recorded in Volume 1302, Page 457 of Geauga County Record of Deeds;

thence North 0°48'00" East, along the east line of said Tracy's land, and passing over an iron pin set at 30.00 feet, a distance of 560.05 feet to an iron pin set on the south line of land conveyed to S. and M. Yoder by deed recorded in Volume 1242, Page 935 of Geauga County Record of Deeds;

thence North 90°00'00" East, along said south line of Yoder's land, a distance of 250.00 feet to an iron pin set;

thence South 0°48'00" West, and passing over an iron pin set at 530.05 feet, a distance of 560.05 feet to a point on the centerline of said Jug Street and the true place of beginning and containing therein 3.2140 acres of land as surveyed in August, 2003 by Jerry W. Daniel, Registered Surveyor No. 6222.

Deed of record: 1322-24 to Dale F. Brown, Trustee
Bearings are to an assumed meridian and are used to denote angles only.
Iron pins set are 5/8" x 30" rebar capped "J W Daniel".

SURVEY PLAT & LEGAL DESCRIPTION
APPROVED PER R.C. 315.251

PAK 10/11/03

OFFICE OF THE
GEAUGA COUNTY ENGINEER

Jerry W. Daniel
9-24-03

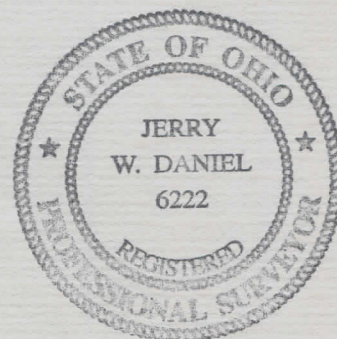

good
closure

J. W. DANIEL & ASSOCIATES, INC.

SURVEYING & MAPPING

101 NORTH CENTER STREET
NEWTON FALLS, OH 44444
(330) 872-1544

Description of Land for John Tracy

Parcel B

Situated in the Township of Troy, County of Geauga, and State of Ohio, and known as being part of Section 8 in said township, and further bounded and described as follows:

Beginning at a 3/4" iron pin found at the centerline intersection of Jug Street and Nash Road;

thence South 90°00'00" West, along said centerline of Nash Road, a distance of 423.44 feet to a point;

thence North 0°48'00" East, and passing over an iron pin set at 30.00 feet, a distance of 560.05 feet to an iron pin set on the south line of land conveyed to S. and M. Yoder by deed recorded in Volume 1242, Page 935 of Geauga County Record of Deeds;

thence North 90°00'00" East, along said south line of Yoder's land, and passing over an iron pin set at 394.78 feet, a distance of 424.78 feet to a point on the centerline of said Jug Street;

thence South 0°56'15" West, along said road centerline, a distance of 560.07 feet to a point, and the true place of beginning and containing therein 5.4523 acres of land as surveyed in August, 2003 by Jerry W. Daniel, Registered Surveyor No. 6222.

Deed of record: 1322-24 to Dale F. Brown, Trustee
Bearings are to an assumed meridian and are used to denote angles only.
Iron pins set are 5/8" x 30" rebar capped "J W Daniel".

SURVEY PLAT & LEGAL DESCRIPTION
APPROVED PER R.C. 315.251
PAK 10/11/03
OFFICE OF THE
GEAUGA COUNTY ENGINEER

Jerry W. Daniel
9-24-03

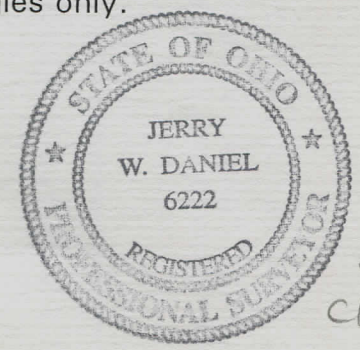

good
closure

J. W. DANIEL & ASSOCIATES, INC.

SURVEYING & MAPPING

101 NORTH CENTER STREET
NEWTON FALLS, OH 44444
(330) 872-1544Description of Land
for
John Tracy

Parcel C

Situated in the Township of Troy, County of Geauga, and State of Ohio, and known as being part of Section 8 in said township, and further bounded and described as follows:

Beginning at a point on the centerline of Jug Street at the northeast corner of land conveyed to R. and M. Gierlach by deed recorded in Volume 1297, Page 671 of Geauga County Record of Deeds, said point being North $0^{\circ}56'15''$ East, a distance of 1700.07 feet from a $3/4''$ iron pin found at the centerline intersection of said Jug Street and Nash Road;

thence North $88^{\circ}50'00''$ West, along the north line of said Gierlach's land, and passing over an iron pin set at 30.00 feet, a distance of 875.00 feet to an iron pin set at the northwest corner thereof;

thence South $0^{\circ}56'15''$ West, along the west line of said Gierlach's land, and along the west line of land conveyed to T. and J. Semler by deed recorded in Volume 1479, Page 651 of Geauga County Record of Deeds, a distance of 517.82 feet to an iron pin set on the north line of land conveyed to S. and M. Yoder by deed recorded in Volume 1242, Page 935 of Geauga County Record of Deeds;

thence South $90^{\circ}00'00''$ West, along said north line of Yoder's land, a distance of 51.21 feet to an iron pin set at the northwest corner thereof;

thence South $0^{\circ}48'00''$ West, along the west line of said Yoder's land, a distance of 325.03 feet to an iron pin set at the northeast corner of land conveyed to L. and A. Byler by deed recorded in Volume 1155, Page 1217 of Geauga County Record of Deeds;

thence South $90^{\circ}00'00''$ West, along the north line of said Byler's land, a distance of 250.00 feet to an iron pin set on the east line of land conveyed to J. and E. Schmucker by deed recorded in Volume 769, Page 1070 of Geauga County Record of Deeds;

thence North $0^{\circ}48'00''$ East, along the east line of said Schmucker's land, a distance of 1348.99 feet to an iron pin set at a southwest corner of land conveyed to G. and S. Larson by deed recorded in Volume 1406, Page 168 of Geauga County Record of Deeds;

thence South $88^{\circ}50'00''$ East, along a south line of said Larson's land, a distance of 303.63 feet to an iron pin set;

thence South 0°56'15" West, along a west line of said Larson's land, a distance of 250.00 feet to an iron pin set on a south line of said Larson's land;

thence South 88°50'00" East, along a south line of said Larson's land, and passing over an iron pin set at 845.00 feet, a distance of 875.00 feet to a point on the centerline of said Jug Street;

thence South 0°56'15" West, along said road centerline, a distance of 250.00 feet to a point and the true place of beginning and containing therein 13.9742 acres of land as surveyed in August, 2003 by Jerry W. Daniel, Registered Surveyor No. 6222.

Deed of record: 1322-24 to Dale F. Brown, Trustee. Bearings are to an assumed meridian and are used to denote angles only. Iron pins set are 5/8" x 30" rebar capped "J W Daniel".

SURVEY PLAT & LEGAL DESCRIPTION
APPROVED PER R.C. 315.251

PAK *10/11/03*

OFFICE OF THE
GEAUGA COUNTY ENGINEER

Jerry W. Daniel

9-24-03



Closed

Good

.006